

ALLOMAX™ Surgical Graft

Terminally Sterilized Human Dermal Collagen

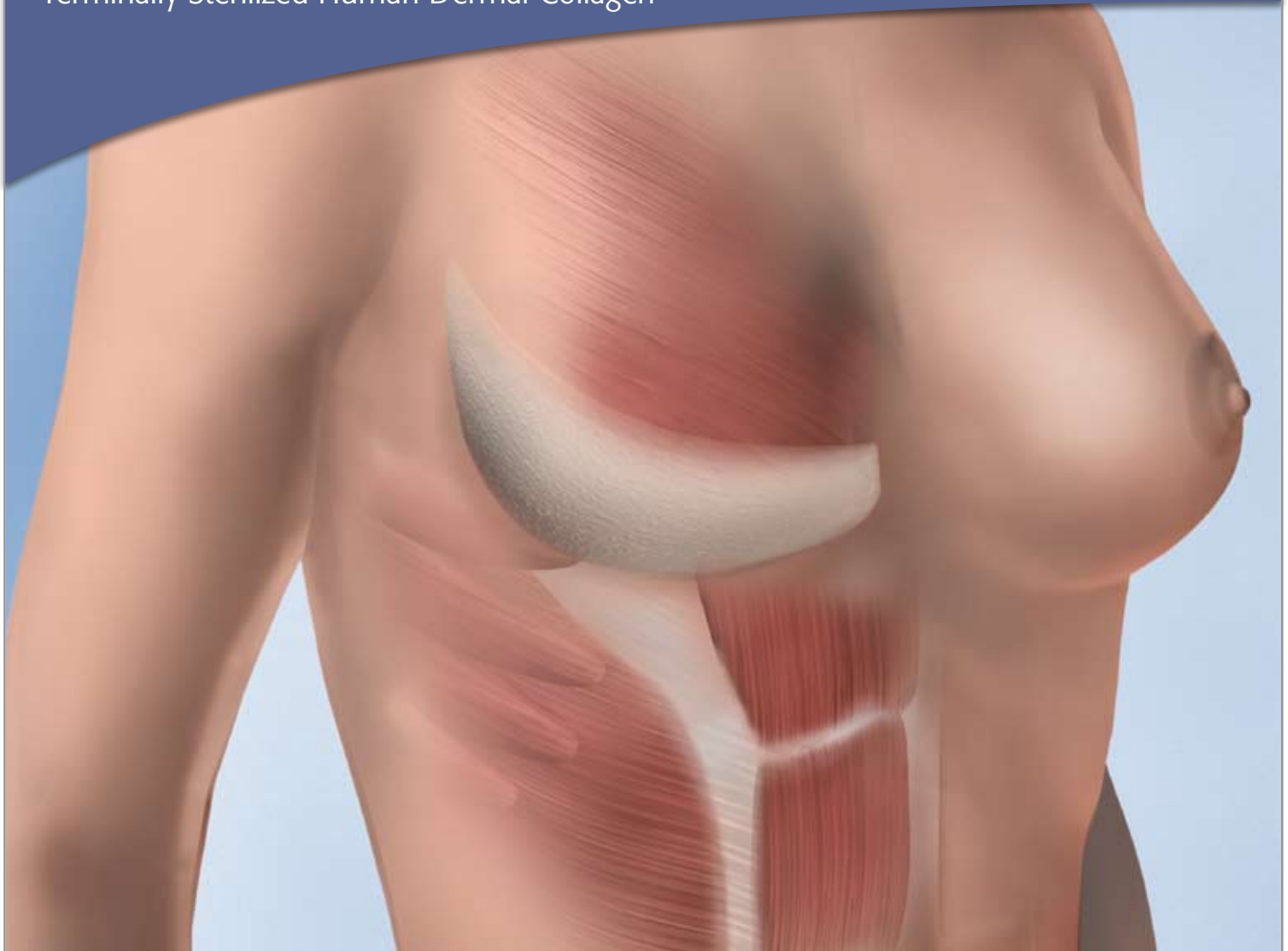

A natural product for a natural repair.

The ALLOMAX™ Surgical Graft is a sterile sheet of acellular human dermal collagen that retains its constituent elastin fibers. It is prepared using the Tutoplast® process — with over 30 years of proven results — to remove all non-collagenous cellular components.

Proven Process:

- Over 1.5 million implants
- No residual antibiotics
- No documented disease transmission

Proven Results:

- Published human results²
- Rapid blood vessel formation³
- Utilizes Tutoplast® process

BAIRD

DAVOL INC.

TECHNOLOGY
TECHNIQUE
TRAINING
TRUST



PROVEN PROCESS:

ALLOMAX™ utilizes the proven Tutoplast® process, with over 1.5 million implants over the last 30 years.

- The Tutoplast® process has been described in over 450 publications.
- Proven blood vessel formation in as little as 7 days.^{3**}
- High concentration of vascular endothelial growth factor shown in an invitro study.⁴
- Acellular human dermis supports cell ingrowth and revascularization, allowing the body to remodel the graft.³

ALLOMAX™ Surgical Graft is the all-natural solution for breast reconstruction.

- Terminally sterilized.
- No refrigeration necessary.
- Hydrates rapidly.
- Multiple graft sizes with lengths up to 20 cm facilitate optimal placement.

**Data generated from animal study. Data on file. Results may not correlate to performance in humans.

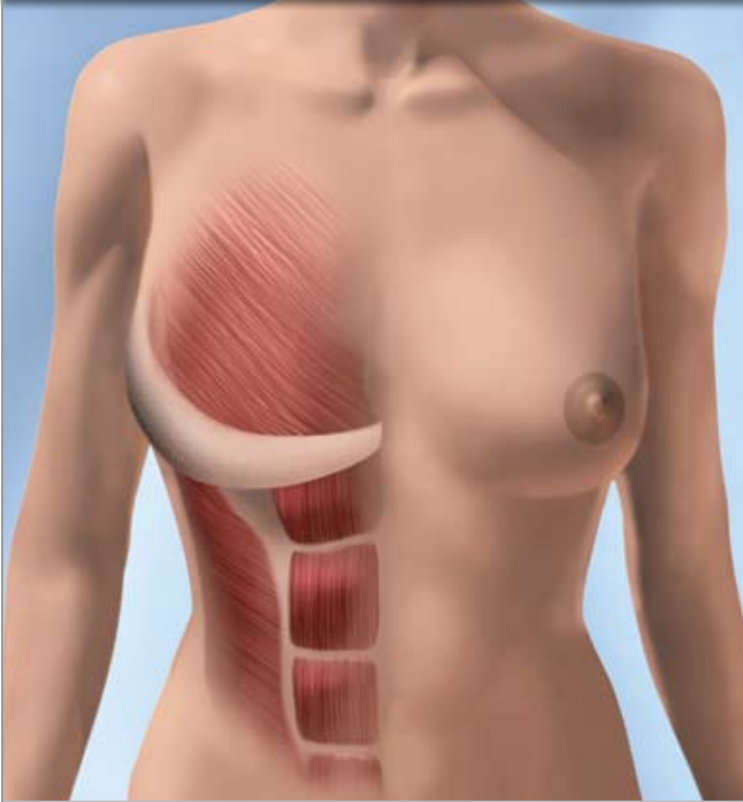

Breast Reconstruction Procedure
Soft tissue reinforcement for breast reconstruction post mastectomy.

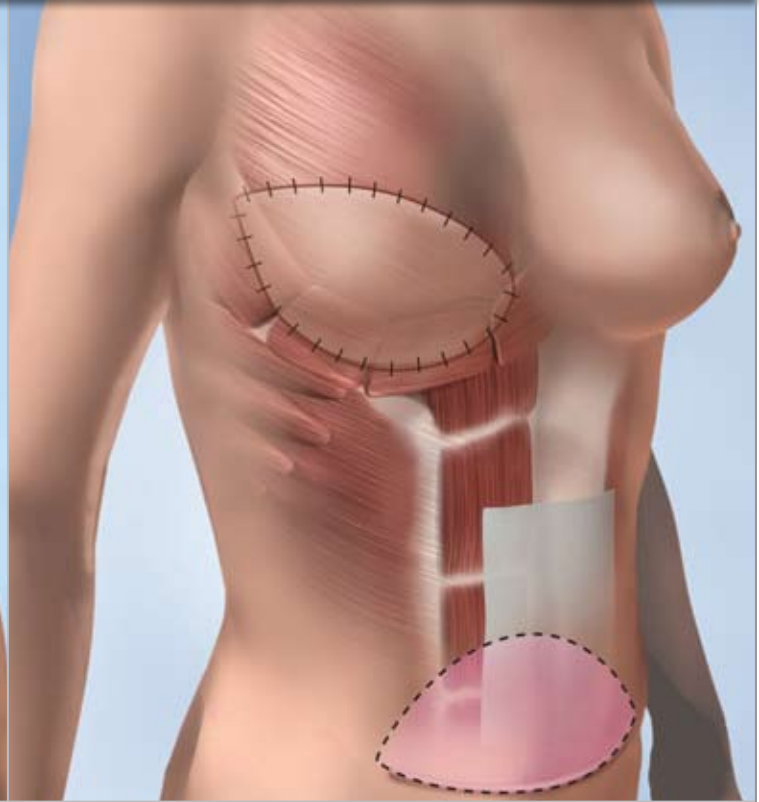

TRAM Flap Procedure
Abdominal wall reinforcement post transverse rectus abdominus myocutaneous procedure.

PROVEN RESULTS:

TutoPlast® Processed human dermis for Post Mastectomy Breast Reconstruction*

A recent study from the Emory University School of Medicine published results on a sample of patients who received RTI human dermis previously marketed as Neoforn.^{TM2}

- Study size: 22 patients, 31 breast reconstructions.
- Risk Factors: 8 patients had risk factors and 8 patients underwent radiation therapy post expander implant.
- During the study, “There were no cases of infection, foreign body reaction, rejection, seromas, or skin erythema.”
- “Evaluation at the time of implant exchange will reveal a vascularized dermal matrix that was present for some of the thicker pieces.”

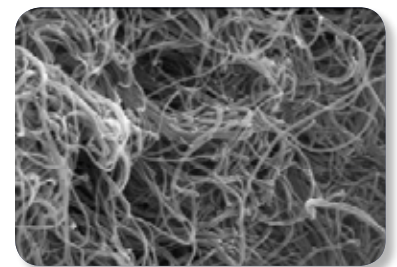

Natural human collagen fibers form a matrix for rebuilding tissue (magnified 10,000x).

Histology was evaluated in 2 patients (randomly selected) demonstrating evidence of vascular integration at 3 months post insertion?

“No patients in this series had any complications in the postoperative course that could be related to the acellular dermal products.”² Early post-op complications occurred in one patient and was not related to the graft.

* Both AlloMax™ and the product marketed as “NeoForm™” by Mentor Corp. (at the time of this study) were processed by RTI using their proprietary Tutoplast® process on human acellular dermis.

A FAMILY OF BIOLOGIC REPAIR PRODUCTS:

ALLOMAX™ Surgical Graft

XENMATRIX™ Regenerative Collagen Matrix

- Non-cross-linked collagen matrix.
- Open collagen structure promotes early tissue remodeling and vascularization.
- Available in large sizes up to 19 cm x 35 cm.

COLLAMEND™ FM Implant

- A variety of sizes make it easy to choose the right implant.
- Fenestrations allow tissue ingrowth through the graft.
- Cross-linked to increase strength and endurance.

DAVOL INC.

Davol Inc. • Subsidiary of C. R. Bard, Inc.
100 Crossings Boulevard • Warwick, RI 02886
1.800.556.6275 • www.davol.com
Medical Services & Support 1.800.562.0027



| Catalog Number | Quantity | Shape | Dimensions | |
|----------------|----------|-------------|---------------------------------|--------------------------|
| 1180010 | 1/cs. | Rectangular | 0.8" x 1.6" (2.0 cm x 4.0 cm) | <input type="checkbox"/> |
| 1180020 | 1/cs. | Rectangular | 2.0" x 3.1" (5.0 cm x 8.0 cm) | <input type="checkbox"/> |
| 1180030 | 1/cs. | Rectangular | 1.6" x 4.7" (4.0 cm x 12.0 cm) | <input type="checkbox"/> |
| 1180040 | 1/cs. | Rectangular | 2.0" x 3.9" (5.0 cm x 10.0 cm) | <input type="checkbox"/> |
| 1180050 | 1/cs. | Rectangular | 1.6" x 6.3" (4.0 cm x 16.0 cm) | <input type="checkbox"/> |
| 1180060 | 1/cs. | Rectangular | 2.8" x 3.9" (7.0 cm x 10.0 cm) | <input type="checkbox"/> |
| 1180070 | 1/cs. | Square | 3.9" x 3.9" (10.0 cm x 10.0 cm) | <input type="checkbox"/> |
| 1180080 | 1/cs. | Rectangular | 3.9" x 5.9" (10.0 cm x 15.0 cm) | <input type="checkbox"/> |
| 1180090 | 1/cs. | Rectangular | 5.1" x 5.9" (13.0 cm x 15.0 cm) | <input type="checkbox"/> |
| 1180612 | 1/cs. | Rectangular | 2.4" x 4.7" (6.0 cm x 12.0 cm) | <input type="checkbox"/> |
| 1180616 | 1/cs. | Rectangular | 2.4" x 6.3" (6.0 cm x 16.0 cm) | <input type="checkbox"/> |
| 1180816 | 1/cs. | Rectangular | 3.1" x 6.3" (8.0 cm x 16.0 cm) | <input type="checkbox"/> |
| 1180420 | 1/cs. | Rectangular | 1.6" x 7.9" (4.0 cm x 20.0 cm) | <input type="checkbox"/> |
| 1180620 | 1/cs. | Rectangular | 2.4" x 7.9" (6.0 cm x 20.0 cm) | <input type="checkbox"/> |
| 1181220 | 1/cs. | Rectangular | 4.7" x 7.9" (12.0 cm x 20.0 cm) | <input type="checkbox"/> |
| 1181620 | 1/cs. | Rectangular | 6.3" x 7.9" (16.0 cm x 20.0 cm) | <input type="checkbox"/> |

ALLOMAX™ thickness is 0.8 mm–1.8 mm

Please add the ALLOMAX™ Surgical Graft to my preference card.

I would like to have the ALLOMAX™ Surgical Graft in stock.

Surgeon's Signature _____

Purchase Order Number _____ Catalog Number(s) _____

Date _____ Quantity _____

Please consult product labels and inserts for uses, hazards, warnings and precautions.

References:

- ¹ Schoepf, Christoph, MS. The Tutoplast® Process: A Review of Efficacy.
- ² Losken, Albert, MD. Early Results Using Sterilized Acellular Human Dermis (Neoforn) in Post-Mastectomy Tissue Expander Breast Reconstruction. Surg Endosc DOI 10.1097/PRS.0b013e31819c4337.
- ³ Greenspan, David C., Ph.D et al Histology of Surgically Implanted ALLOMAX™ Surgical Graft.
- ⁴ Orenstein, Sean B. et al Human monocyte activation by biologic and biodegradable meshes in vitro. Surg Endosc DOI 10.1007/s00464-009-0664-3.

Davol, a Bard Company, is the exclusive distributor of Tutoplast® processed tissue for breast reconstruction.

The AlloMax surgical graft is processed by RTI Biologics.

AlloMax, CollaMend, Davol and XenMatrix are trademarks and/or registered trademarks of C. R. Bard, Inc.

Tutoplast is a registered trademark of RTI Biologics, Inc. All other trademarks are the property of their respective owners.

© Copyright 2010, C. R. Bard, Inc. All rights reserved.

MMAMBSS